

Buffer a single parcel and get a list of names and addresses within a given number of feet from your parcel:

Go to www.hcpafl.org.

Mouse over SEARCH, click **Search GIS/Maps**. You **must** start your search from GIS/Maps. Do **not** go through the Property Search or Search Real Estate options.

Pop-up blocker must be turned off for this website (see the end of this document for more information).

Click Proceed to Web site to accept the disclaimer.

On the upper right hand side click the radio button next to the type of search you want to do. (Here I'm doing a FOLIO number search.) And type in the appropriate information.

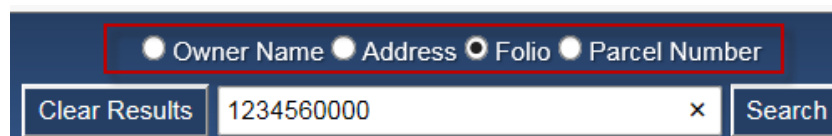

☐ Owner Name ☐ Address ☒ Folio ☐ Parcel Number

Clear Results 1234560000 x Search

Click the Search button.

Your parcel will appear outlined in red.

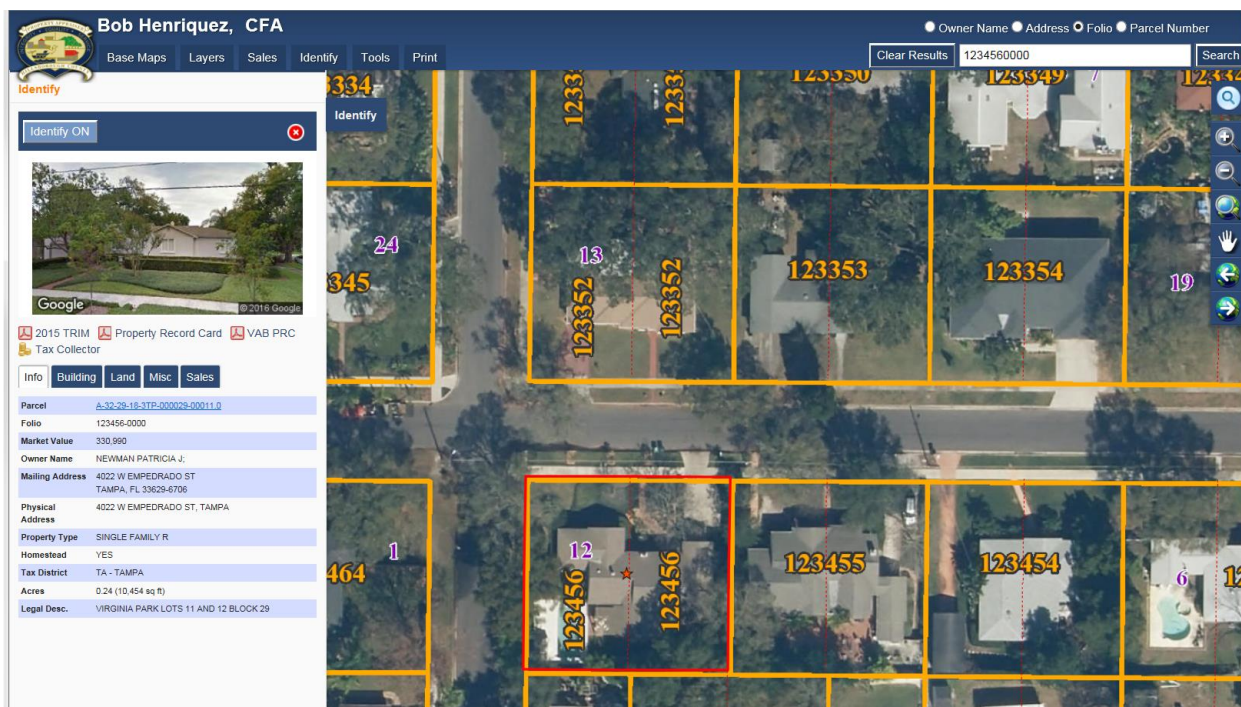

Bob Henriquez, CFA

Base Maps Layers Sales Identify Tools Print

Identify ON

Google

2015 TRIM Property Record Card VAB PRC Tax Collector

Info Building Land Misc Sales

Parcel: A-32-28-15-3TP-000028-00011.0

Folio: 123456-0000

Market Value: 330,990

Owner Name: NEWMAN PATRICIA J.

Mailing Address: 4022 W EMPEDRADO ST TAMPA, FL 33629-6706

Physical Address: 4022 W EMPEDRADO ST, TAMPA

Property Type: SINGLE FAMILY R

Homestead: YES

Tax District: TA - TAMPA

Acres: 0.24 (10,454 sq ft)

Legal Desc.: VIRGINIA PARK LOTS 11 AND 12 BLOCK 29

Click the IDENTIFY tab to close the Identify window:

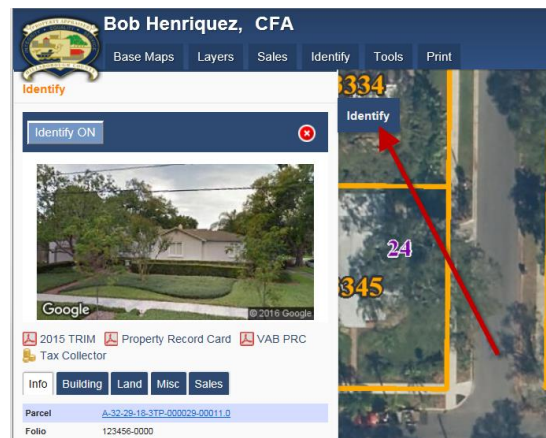

Click the Buffer Tool button:

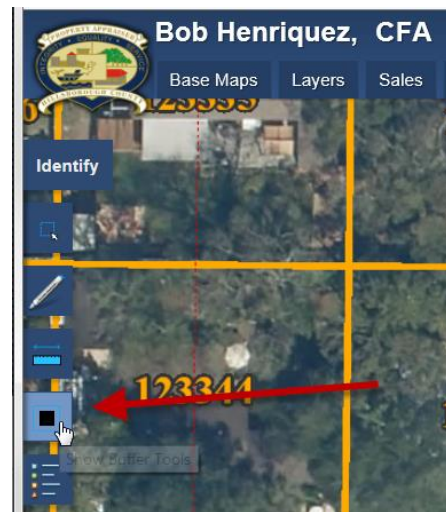

Enter the distance in feet and click the Buffer button:

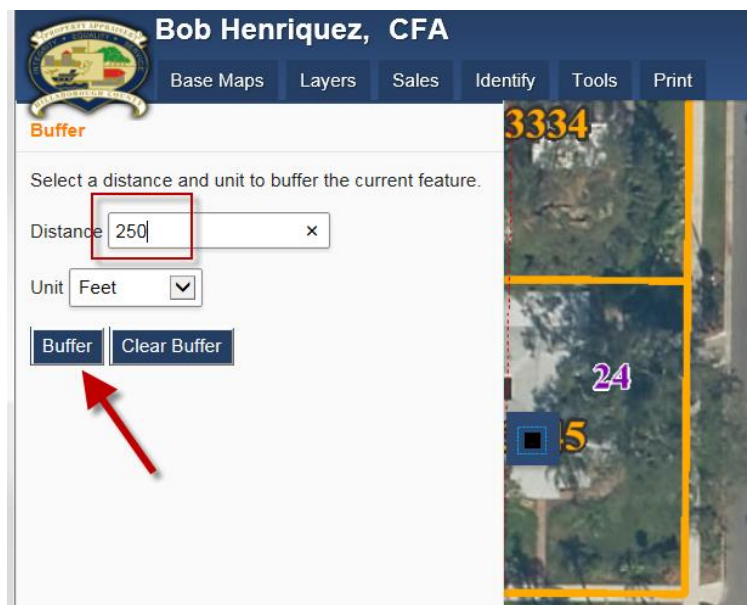

Click the Buffer Tools Button to close the buffer window.

Use your mouse wheel of zoom out tool to zoom out to see the buffer (black slashed line).



Final map:

FOLIO	OWNER 1	OWNER 2	PROPERTY ADDRESS	CITY	ZIP	SALE DATE	SALE PRICE	HOMESTEAD
123456-0000	NEWMAN PATRICIA J		4022 W EMPEDRADO ST, TAMPA	TAMPA	33629	1987-08-01	\$96,500	NO
123334-0000	FULCHER RYAN M	FULCHER JENNIFER CRABB	4102 W GRANADA ST, TAMPA	TAMPA	33629	2014-02-08	\$465,000	NO
123335-0000	DURAN ROCHELLE L	HINES CHARISSE BARCELO TRUSTEE	4106 W GRANADA ST, TAMPA	TAMPA	33629	2010-01-06	\$100	YES

Click the XLSX to download an excel spreadsheet or click the Mailing labels to download a mailing list formatted for every 5160 or 5260 peel and stick labels.

To perform another buffer, make sure you clear the buffer first:

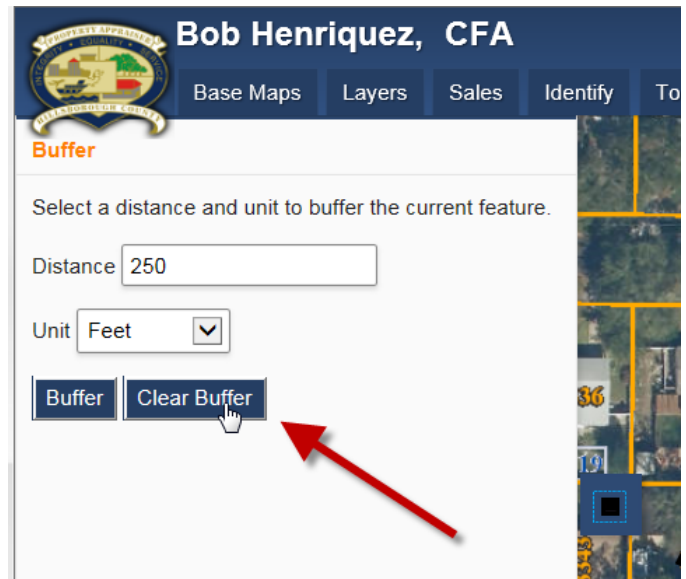

Bob Henriquez, CFA

Base Maps Layers Sales Identify Tools

Buffer

Select a distance and unit to buffer the current feature.

Distance

Unit

If you need to buffer 2-8 parcels you may visit our Downtown Office (601 E Kennedy Dr) or Brandon Office (311 Pauls Dr). Printed maps and lists cost \$10 + 15cents per page of addresses.

For more than 8 parcels or for custom areas or electronic delivery of maps/lists call Heather Lamond 813-272-5265
Or
David Brzana 813-276-8878
Or email gisdept@hcpafl.org
Custom/electronic maps start at \$60

To Turn off Pop-Up Blocker:

Internet Explorer

Open Internet Explorer



Select the Tools button

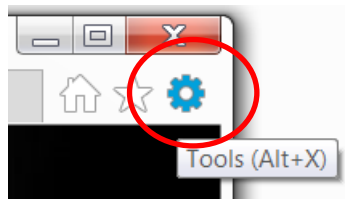

Select Internet options

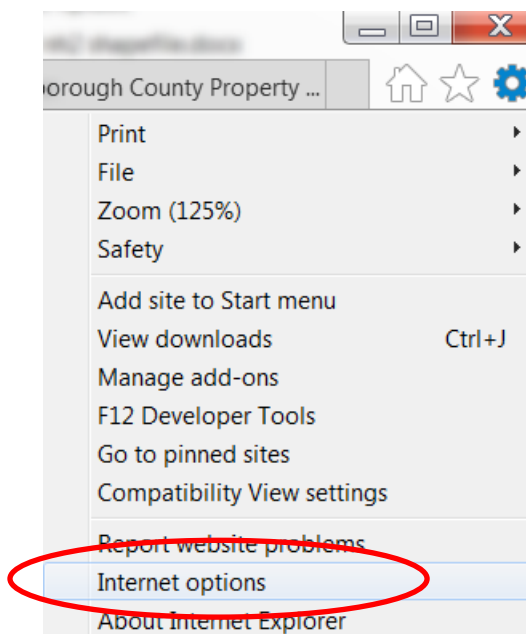

On the Privacy tab, uncheck the box next to Turn on Pop-up Blocker and click OK.

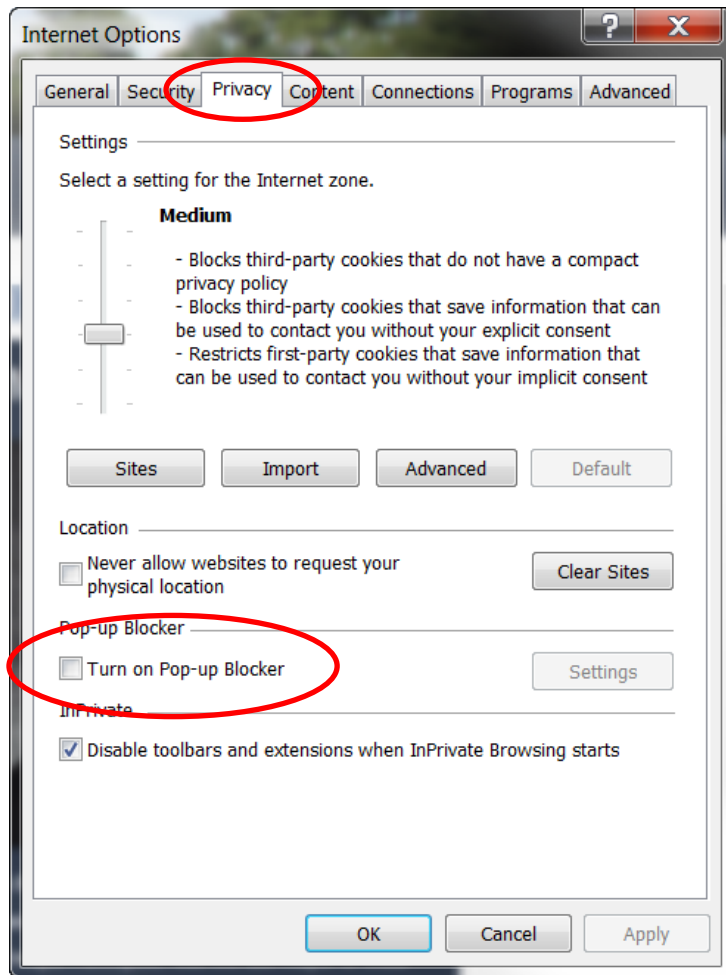

Google Chrome

If you see a spreadsheet symbol with a red X (see below):

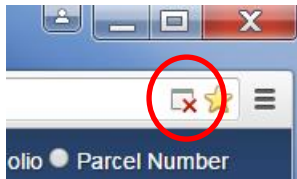

this means Google chrome has blocked the download.

Click on that spreadsheet symbol with the red X. A list of blocked content appears. Click the box to **Always allow pop-ups from** <http://gis.hcpafl.org>. Click Done.



Click on the Export type to download, again. The file will be downloaded to your Downloads folder.

20 results

Export: [TXT](#) [CSV](#) [XLS](#) [XLSX](#) [Mailing Labels](#) [Clear](#)

Export limited to 1,000 records

FOLIO	OWNER 1	OWNER 2	PROPERTY ADDRESS	CITY	ZIP	SALE DATE	SALE PRICE	HOMESTEAD
185252-0000	TAMPA ELECTRIC CO		WASHINGTON ST, TAMPA	TAMPA	33602		\$0	YES
193465-0000	HILLSBOROUGH COUNTY		419 PIERCE ST, TAMPA	TAMPA	33602		\$0	YES
193535-0000	MADISON		501 E MADISON	TAMPA	33602	1999-10-08	\$1,100,000	YES

_ags_f0d421c....docx

Show all downloads...

Another way to allow downloads in Chrome:

Allow or block content settings for certain sites

You can set exceptions to your content settings (like plugins, JavaScript, and notifications) for specific websites. Learn more about [changing your content settings](#).

Without changing your default settings, you can add an exception to the default for a specific website or domain. For example, by default, Chrome allows cookies to save local data from sites. But if you don't trust a site, you can add an exception to block cookies on only that site.

To add an exception to your content settings, follow these steps:

1. On your computer, open Chrome.
2. At the top right, click More  > **Settings**.
3. At the bottom, click **Show advanced settings**.
4. Under "Privacy," click **Content settings**.
5. Under the type of content or permission that you want to update, click **Manage exceptions**.
6. Under "Hostname pattern," enter the web address that you want to create an exception for.
 - To create exceptions for an entire domain, insert `[*.]` before the domain name. For example, `[*.]google.com` will match `drive.google.com` and `calendar.google.com`.
 - You can also specify an IP address, an IPv6 address, or a non-http URL.
7. Under "Behavior," select **Allow** or **Block**.

You can also remove exceptions you don't want any more. Point to the site or domain, and then click Remove  > **Done**.